

---

## Membership Application

---

### WINTER ADDRESS

Name: \_\_\_\_\_

Address: \_\_\_\_\_

City: \_\_\_\_\_

State: \_\_\_\_\_ Zip: \_\_\_\_\_

Phone: \_\_\_\_\_

E-Mail: \_\_\_\_\_

### SUMMER ADDRESS

Address: \_\_\_\_\_

City: \_\_\_\_\_

State: \_\_\_\_\_ Zip: \_\_\_\_\_

Phone: \_\_\_\_\_

Your Medium(s):  
\_\_\_\_\_  
\_\_\_\_\_

Additional Description:  
\_\_\_\_\_  
\_\_\_\_\_

Why have you chosen to join?  
\_\_\_\_\_  
\_\_\_\_\_

---

## Membership Dues

**\$30.00 Annual Membership**

**\$11.00 Name Badge Fee**

*(price subject to change)*

Membership Calendar Year:

October 1 - September 30 annually

*Membership includes the privilege and opportunities to participate in all regular activities and programs.*

*Membership does not include additional entry fees to enroll in certain events such as ARTrails or Art Show.*

Questions? Please email  
[mountainshadowartistassoc@gmail.com](mailto:mountainshadowartistassoc@gmail.com)

---

If you'd like to join our association, please fill out this form and either attend our next meeting or mail the membership form with your membership dues.

### **Yuma Foothills Library**

13226 S Frontage Rd.

Yuma, AZ 85367

### **Mountain Shadows Artists Association**

P.O. Box 25023

Yuma, AZ 85367

# MSAA

---

Mountain Shadows  
Artists Association

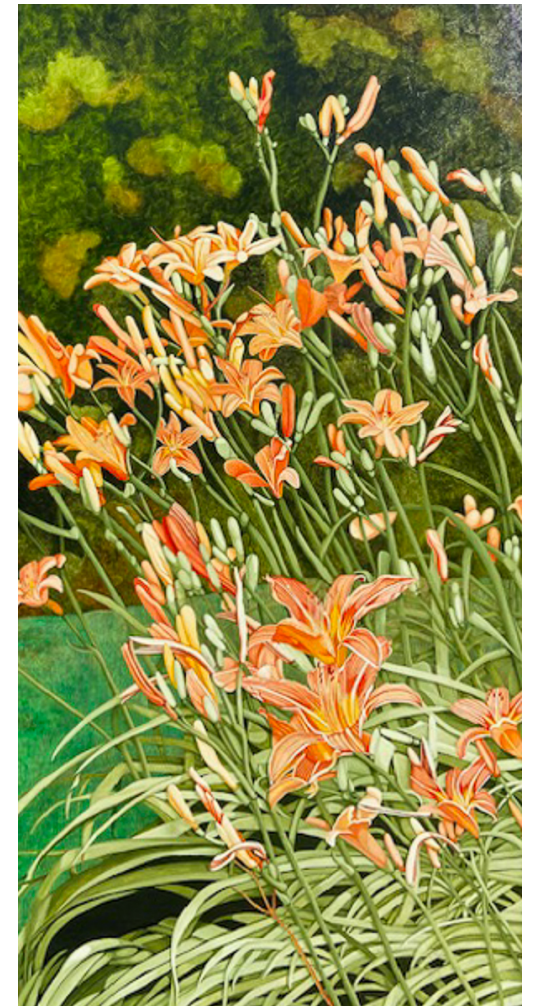

---

# Mountain Shadows Artists Association

*MSAA is a registered 501(c)3.*

MSAA is a community of individuals consisting of artists of all levels and abilities that gather together to encourage and support each other in artistic endeavors.

The purpose of this association is to develop and sustain a high cultural standard of art and artistic endeavors, and to promote close relationships between artists and the art loving public.

MSAA is a diverse group of artists that gather together to exchange ideas, share creativity and knowledge with each other for the benefit of the members and Yuma Art Community.

MSAA's goal is to build an organization that supports the purpose of MSAA through monthly meetings, coffee get togethers, engaging with the Yuma public through our signature events and supporting others artists in the Yuma area through our Scholarship Program.

MSAA meets monthly which offers an opportunity to connect with your fellow members, see demonstrations by other members and outside artists, and share your work during "Show and Tell".

## **Interested in the group?**

Come to one of our meetings as a guest to see if it is right for you.

General Meetings are the second  
Tuesday of each month  
12:30 to 3:00 | Foothills Library

---

## **ART Shows**

MSAA sponsors an Annual Art Show during the winter season. The Art Show highlights the talent of our member artists and is judged with Best of Show and People Choice Awards given.

All members are encouraged to enter.



## **ARTrails**

ARTrails Studio Tour is the annual MSAA signature event held the first Friday and Saturday of March.

ARTrails is when our member artists open their Studios to the public, along with other members, where our community can travel between locations to see demonstrations of our member artists process, view and purchase the work direct from our members.

ARTrails is a well attended and a much anticipated event every year.

---

## **ART at the Fair**

MSAA is a co-sponsor of the Fine Arts at the Yuma County Fair every April to share the Arts with the Yuma Community. The Show is judged and various awards are given in numerous categories.

All members are encouraged to enter.



## **Paint In Day**

Paint in Day is held every year and is open at no charge to all paid Members of MSAA.

Paint in Day is an entire day for members to attend two different art related workshops to expand and enhance members artistic mediums guided by MSAA members.

This is a great opportunity to explore a medium that maybe you've always wanted to try or see how your artist voice is expressed in a new and different medium.